

CARMEL PINE CONE

The Year, \$1.50 ISSUED EVERY THURSDAY The Copy, 5 cents

JANUARY 24, 1918

CARMEL-BY-THE-SEA, CAL.

VOL. III, NUM. 52

With Age Comes Knowledge

This bank is 11 years old, during each successive year it has learned the needs of the people of this city and vicinity, and catered to them, thus becoming more useful to Firms, Merchants, and Farmers yearly.

Your Account Invited

First National Bank

MONTEREY, CAL.
Under U. S. Government Supervision

Pine Needles

Mr. and Mrs. Samuel O'Connell took a trip to Stockton last week to visit their son Joe, who is manager of a leading hotel there.

Candidates for office at the Carmel city election on April 8 must file with the City Clerk at least twenty-five days prior to the election a nominating petition, signed by at least one per cent of the vote of the municipality.

Samuel Blythe, the magazine writer, who was a guest at a private home at Pebble Beach, has gone East.

The first 1918 social gathering at the rooms of the Manzanita Club was enjoyed by a large number of the town-folks and their friends, last Saturday evening after the picture show.

Coming Feb. 1: Mrs. Jarley's Wax Works.

Now is the time to

REGISTER

At the Pine Cone office

Ray C. DeYoe and family are going to make their home here for a year. They will be here on March 1.

Mrs. R. B. Haghes is attending the convention of the House of Churchwomen, and D. W. W. Johnson the Diocesan Convention, in San Francisco.

Miss Adaline D. Gray came down from Los Altos last week for a brief visit.

Storage — Trunks, packed goods, suit cases, small articles stored. Inquire Pine Cone office.

For Job Printing Pine Cone

Tickets for the Manzanita Club prize masque ball, on Saturday, February 9, for the benefit of the Red Cross, are now on sale. Get your costumes ready.

Harold Cash, who was here all last summer, is here again from Stanford for a month.

The "bomb," rumored to have been found in a Carmel garden, turns out to be a burned-out flashlight battery.

The Lenten calendar is as follows: February 13, Ash Wednesday; March 24, Palm Sunday; March 28, Holy Thursday; March 29, Good Friday; March 31, Easter Sunday.

Rooted Blackberry Vines for sale; 10c. each, \$1 dozen. Apply Pine Cone off. adv

The terms of Miss Mary E. Mower and Walter M. Basham as members of the local Sanitary Board expire in March.

Miss Sadie Van Brower and Miss Jeannette Hoagland, who have been in San Francisco for over a month, returned home last week.

Frank Mulgrew, San Francisco newspaper man, spent the week-end here. He has an extensive acquaintance among the Carmel writers.

Henry Larouette caught fish enough at Point Carmel last Sunday to keep him in good humor for a long time.

Mrs. A. Eisen, daughter of Mrs. F. Pierce, has gone to Los Angeles. She will return in the summer.

Earl Warren announces that he is going to Alaska, having obtained a position in the salmon canneries.

The Carmel Orchestra has been engaged to supply the music for the masque ball.

4 Per Cent Interest

Paid on Savings Accounts by the Monterey Savings Bank

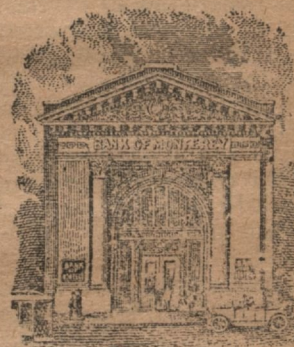

Bank of Monterey
Monterey Sav. Bank

Same Bld'g Same Management

Notice

ORDINANCE No. 12 and Ordinance No. 16, amending Sec. 8 of Ordinance No. 12, provides that any person owning, or having charge, care or control of any dog, who shall permit or allow same to run at large upon the streets within the corporate limits of Carmel-by-the-Sea, must have such dog registered and properly tagged; all dogs that were registered before the first day of July, 1917, must be registered at once for the year 1918.

Cost of registration and penalties for non-registration are defined in Ordinance No. 16, Sec. 8.

August Englund,
License Collector

January 2, 1918.

Work on the Lodge Is Under Way

A considerable force of mechanics is now employed in construction work on the new fireproof Pebble Beach Lodge.

The building will be much larger than the former lodge, and will directly face the lawn. There will be no driveway in front of the building.

About thirty rooms, will be incorporated in the building, making it a small hotel. R. J. McCabe will be the manager.

Carmel saw a martial display last Thursday. The seventeen large army motor trucks, attached to the Signal Corps detachment, stationed at Monterey, passed through the town. Over a hundred uniformed men rode on the motors: It is incidents like this that bring the war close to home.

POINT LOBOS ABALONE

Delicious and Appetizing
Ask Your Grocer for It

1918 fishing licenses are now ready to be issued. Those who are contemplating landing the elusive trout had better provide themselves with the bit of paper against the visit of the game warden.

When You Buy Merchandise Locally, You Are a Booster

Interesting Happenings

The series of literary afternoons, at Arts and Crafts Hall, for the benefit of the Red Cross, under the auspices of the dramatic section of the Arts and Crafts Club, will be inaugurated this afternoon. Mrs. Sydney Yard, will read two of Lord Dunsany's plays—"The Queen's Enemies" and "Tents of the Arabs."

A few local auto owners have received mission bell license emblems for 1918. The poppy will be in style for some weeks to come, however.

The resignation of Postmaster L. E. Payne has evidently been accepted. Unofficial advices from Washington read: "The Postmaster-General has directed the holding of a competitive examination for the selection of a postmaster, and notice will soon be given stating date and place of examination."

Marmalade—Good, Excellent, Delicious. The L. R. L. brand Orange, and Orange and Grapefruit Marmalade at F. S. Schwenger's Groc'y. adv

Thomas H. Reed, city manager of San Jose, will address the people of Monterey Peninsula on "Municipal Problems," at the Presbyterian Church, Monterey, on the evening of February 7.

Schwenger's GROCERY

Best Goods
Fresh Goods
Right Prices
Free Auto Delivery

Alien Enemies, Attention!

Notice is hereby given that all German alien enemies residing in Carmel, California, are required by law to register. Registration will take place at the Carmel Postoffice from February 4th to 9th, 1918.

L. E. Payne,

ad Registrar and Postmaster

Carmel Highlands Stage

Leaves Highlands—
8:00 a.m. for Carmel
10:30 a.m. for Carmel
and Monterey
4:30 p.m. for Carmel
and Monterey
Leave Carmel for High-
lands—9:00 a.m.
Leave Monterey 12:00
m. and 6:00 p.m.
stopping at Carmel

Fare: Carmel to Highlands, 25c.
Highlands to Monterey, 50c.
Packages called for and delivered,
10c.

Special Day and Night Trips by
Arrangement.
Carmel Booking Office at Devel-
opment Co. Office

He "Beat It"

The following news item concerning the brother of Mrs. George W. Reamer, is clipped from a Canadian paper:

"Serg't Elmer E. Bain, cabled to his family, stating that he is in "Blighty" on leave. Serg't Bain enlisted in Edmonton, Alta., in February, 1916, with the Canadian Engineers and has been on active service since August, 1916, and through such battles as Ypres, the Somme, Vimy Ridge and Lens. He was wounded by shrapnel March 1, 1917. He was sent to the hospital for treatment, and, according to a comrade's story, he threw away his hospital tag and "beat it" back to his company. Serg't Bain gained his promotion on the field, and has been decorated with the Military Medal.

Another brother, Melvin W. Bain, of Wallace, Idaho, has recently enlisted with the Flying Corps, 3rd Mechanics. U.S.A."

J. M. CULBERTSON
IDA A. JOHNSON

STUDIO

Ocean Avenue next Library
Open to visitors on Satur-
day afternoons or by app't
Phone 602 J 4

Every citizen who wishes to vote at the Carmel city election must be registered thirty days before that event, which takes place on April 8. Register at the office of J. W. Hand or at Pine Cone office.

High Cost of Living to Take Another Rise

The milk producers of Monterey County have combined to raise the cost of milk, notice having been served on all retail distributors that on February 1 a charge of 25 cents per gallon will be made for milk supplied at their dairies.

The price is quite a jump for some, as they have been selling milk at 17 cents per gallon, and were apparently earning a reasonable profit. But it is similar to the case of the Shasta county and his higher price for huckleberries—"one big war in Europe."

Some Tonic

Every resident of Carmel knows Doctor Charles Peake, the herlist, who has made a study of the various plants which grow in the vicinity of our famous Mission.

The Doctor specializes on the cascara berry, from which he manufactures a most excellent tonic.

Some few weeks ago Dr. Peake journeyed to San Jose in the interest of his business, and a several days since wrote a friend here to send him by freight a full barrel of the cascara berry wine. He did. On arrival at destination it was discovered that there was a shrinkage of eight gallons between Monterey and San Jose.

The Doctor is thinking of writing the railroad officials to learn if any of the freight handlers have laid off on account of illness.

It is said the cascara berry wine has a good "kick."

Thank You

From a San Francisco subscriber comes this note:

"It comes to my mind that my subscription for the Pine Cone must be about due. I am, therefore, enclosing check for \$1.50. There would be a decided vacant spot in my week if the Pine Cone failed to arrive."

CARMEL REALTY CO.

HOUSES RENTED
PROPERTY SOLD
EXCHANGES MADE
INSURANCE

CARMEL By-the-Sea ATTRACTIONS

- Glass-bottom Boats.
- Library and Readingroom
- Fishing and Swimming in the Carmel River.
- Public Tennis Court
- Visit the historic Mission
- Good Moving Picture show every Saturday evening.
- Picnic at Pebble Beach, Point Lobos, Carmel Highlands.
- Visit the Forest Theatre
- Bowling Alley
- Beautiful Walks, Drives

The Pine Cone has a well equipped job printing plant. Prices are fair.

Carmel-by-the-Sea Officials

City Trustees

A. P. Fraser, President
Mrs. E. J. de Sabla.
G. F. Beardley
Peter Taylor
D. W. Johnson

City Clerk

J. E. Nichols

City Treasurer

L. S. Slevin

City Attorney

H. C. Jorgensen

City Marshal

A. Englund—Phone 374 W

School Trustees

W. L. Overstreet, President
Miss A. C. Edmunds, Clerk
Miss M. DeNeale Morgan

Sanitary Board

I. B. Waterbury, President
Miss M. E. Mower, Secretary
Miss Catherine R. Morgan
W. M. Basham
M. J. Murphy

Fire Department

J. E. Nichols, Chief
W. L. Overstreet, Secretary

\$1.50 pays for the Pine Cone for a year. Send it to a relative or a friend who is interested in Carmel and its doings.

Carmel Pine Cone

PUBLISHED WEEKLY

ESTABLISHED FEBRUARY, 1915
Entered as second-class matter February 10, 1915, at the post office at Carmel, California, under the Act of March 3, 1879.

W. L. OVERSTREET,
Editor and Publisher

CARMEL-BY-THE-SEA, CAL.

JANUARY 24, 1918

Official Paper of the City

WEEKLY GREETING

Truth-telling is a righteous practice which in itself shapes an entire career. It guides a man away from all that is brooked and hidden, into the sunlight of a frank and open life that needs no hiding.—Anon.

Learning Thrift

The President believes that the cost of the war—that is the literal cost in money and resources—can be offset by the lesson in thrift that the American people will learn. In addressing a Treasury official, he wrote:

"I suppose not many fortunate byproducts can come of the war, but if this country can learn something about saving out of the war, it will be worth the cost of the war. I suppose several times over wasted more than we are about to spend."

One citizen in every ten is the owner of a government bond. When the war savings are on sale a while longer, it will not be surprising if it is found that one-half of all our people own stock in the government.

Many of our citizens will have learned the first lesson in thrift; but it is only the first; Americans are but beginning the course of instruction. Before the end of the war they may be changed from a wasteful people to something resembling the thrifty French.

It is Not Just

When the zone system goes into effect it will increase postage charges on periodicals fifty to nine hundred per cent, thus putting out of business "the greatest merchandising and selling agency ever developed."

Publisher, advertiser, author and reader are affected. Determined efforts will be made to repeal the measure. You can help by writing to your congressman, at once.

The Pine Cone has a well equipped job printing plant. Prices are fair.

**IF YOU HAVE
LOST SOMETHING
FOUND SOMETHING**

**IF YOU WANT
TO BUY SOMETHING
TO SELL SOMETHING
TO EXCHANGE
HELP**

**ADVERTISE IN
THE PINE CONE**

The Pine Cone Job Printing Department Is Well Equipped To Do Business Printing, Stationery, Etc.

CURTIS' Lunch Room

Abalone Chowder - 10c.
Tamales - - - - 15c.
Ham or Bacon and Eggs, with Coffee, Tea or Milk - - 40c.

OPEN EVENINGS

Tell Us About It

If anyone has—
Died
Eloped
Married
Left town
Had a fire
Had a baby
Bought a lot
Come to town
Sold a picture
Written a book
Joined the Army or Navy
Solved the high cost of living
That's news—Let the Pine Cone know.

MANZANITA THEATRE MOVING PICTURES

Paramount Pictures
Every Week

Saturday, Jan. 26
Marguerite Clark in
"SNOW WHITE"

Every boy and girl should see this famous fairytale

Lost something? Put an Ad in the Pine Cone.

Our Weekly Recipe

Floating Island

Make a custard of four eggs, one and a half pints of milk, pinch of salt, and five tablespoons of sugar. Beat and strain yolks, add sugar, and pour the boiling milk over, stirring constantly until it boils; remove from fire, add vanilla or almond flavor, and pour into baking dish. Beat the whites of eggs stiff, add sugar and lemon juice, drop in spoonful on the custard, place a maraschino cherry on each spoonful and set in oven for a few minutes.

CARMEL REALTY CO.

HOUSES RENTED
PROPERTY SOLD
EXCHANGES MADE
INSURANCE

Day-light High and Low Tides at Carmel

	Low	Ft.	High	Ft.
Jan. 24	3:32 p	-0.8	8:15 a	5.9
25	4:10 p	-0.8	9:01 a	5.8
26	4:45 p	-0.7	9:44 a	5.7
27	5:18 p	-0.5	10:25 a	5.5
28	5:49 p	-0.2	11:05 a	5.2
29	5:55 a	2.2	11:44 a	4.9
30	6:39 a	2.0	12:24 p	4.5

Every citizen who wishes to vote at the Carmel city election must be registered thirty days before that event, which takes place on April 8. Register at the office of J. W. Hand or at Pine Cone office.

\$1.50 pays for the Pine Cone for a year. Send it to a relative or a friend who is interested in Carmel and its doings.

Your winter Wood supply

PINE —
Pitch
Stove
Fireplace

OAK —
Stove
Roots
Fireplace

Ed. Romandilla
CARMEL

Wanted To exchange a cottage on the State Highway, one-half block from Shasta Springs, for a cottage in Carmel. Further particulars at the Blue Bird Tearoom.

For Rent Comfortably furnished cottage for winter use; with or without garage, \$20 or \$25. Inquire Fowler, last house north on Monte Verde st.

For Sale 1 Oil cooker and two kerosene lamps. Inquire at Pine Cone office.

For Rent REMINGTON No. 7 TYPE-WRITER; in good condition; reasonable; will deliver. Pine Cone office.

Work Man for general work desires employment by the hour or day. House work a specialty. Address P. O. Box 121, Carmel.

Canary Birds, singers, for sale. Write Nelson Rust, Carmel; or call at Jackson cottage.

Carmel Red Cross Officers and Committees

Chairman, Mrs. G. F. Beardsley; Vice Chairman, Miss M. L. Hutchinson; Corresponding Secretary, P. C. Prince; Recording Secretary, Mrs. Rickey; Treasurer, Mrs. A. P. Fraser.

The Board of Managers consists of Mrs. E. J. de Sabla, Mrs. F. C. Pudan, Miss I. A. Johnson, Mrs. J. W. Hand, G. F. Beardsley.

Following are the committees:
Publicity and Printing—Miss I. A. Johnson, J. E. Walker, W. L. Overstreet.

Entertainment—Mrs. Wm. C. Watts, Mrs. F. C. Pudan, Mrs. R. B. Hughes.

Finance and Revenue—G. F. Beardsley, P. C. Prince, Mrs. H. M. Bremner, Mrs. J. W. Hand.

Membership and Promotion—Mrs. L. S. Slevin, Miss Harriet Hatton, J. F. Devendorf.

Civilian Relief—Mrs. E. J. de Sabla, S. C. Thomas, Peter Taylor, Mrs. T. C. Warren, W. T. Kibbler.

School—Miss S. C. Danielson, Miss Betty Waud, Miss M. Powers, Miss Annie C. Edmonds, Mrs. P. C. Prince, Mrs. T. A. Criley.

Finest Golf Course in World to Open

The splendid new golf course on the grounds of the Pacific Improvement Company, close to Carmel-by-the-Sea and Pebble Beach, is nearly ready for play. It will be in readiness on Washington birthday, and golf enthusiasts from all parts of the State are expected to be in attendance.

The course presents an interest, a study and an inspiration to golfers, whether they be of the ranks of players or among those interested in the building of links.

On account of the growing popularity of golf in northern California, it has been possible to plan and put into existence a course embracing every ideal and every facility that is available.

Foremost, the setting along Carmel Bay, lends enchantment. Eight of the course holes border on the dunes and beach, some holes running out onto promontories, with others working back by natural hazards of every description to the forest borders.

It is doubtful if any more natural site for a golf course could be found. There is rolling ground, sand dunes, innumerable creeks, and always the broad Pacific in view. More than 200 hundred acres are utilized for the course. An ordinary 18-hole links can be laid out on 120 acres.

Before the final lay-out of the new course was settled upon, no less than six distinct plans were submitted. Two golfers, chosen for its lay out and construction, were Jack Neville and Douglas Grant. The latter was lately returned from a study of the championship courses of Great Britain, while Neville, who has planned six California courses, was the right man in the right place.

Carmel Drug Store

Has a fine line of

Big Ben Baby Ben CLOCKS

Also Stationery, Toilet
Articles, and Rubber
Sundries

Columbia Graphophone and
Records for Sale

Red Cross Benefit

The Duke of Wellington, Napoleon Bonaparte, John the Baptist, and other famous characters, were included in Mrs. Jarley's Wonderful Wax Works Exhibition.

With the coming of the Dickens-made famous lady to Arts and Crafts Hall on February 1, we may expect to see some remarkable likenesses of local, nation and international personages.

As this affair is for the benefit of the Red Cross, the whole town should turn out. Dancing will follow the exhibition.

(Editorial)

PATRIOTS, ARISE!

There is not enough display of the flag in this town. For months there has been no patriotic gathering here. Let us wake up. At least, in all public meeting places—in the churches, moving-picture theatre, dining-rooms, at dances, etc.—at all times, display conspicuously Old Glory.

In Eastern towns and cities crowds attend the moving-pictures just for an opportunity to sing "America" and "The Star-Spangled Banner."

CHURCH NOTICES

Christian Science Services

Sunday, 11 A.M.
Sunday School, 9:45 A. M.
ARTS AND CRAFTS HALL

Wednesday Eve. Service, 8 o'clock
Residence of W. P. Silva

All Saints Episcopal

SERVICE AT 4 P.M. EVERY SUNDAY,
EXCEPT SECOND SUNDAY IN MONTH,
WHEN SERVICE IS HELD, AT 11 A.M.

Sunday School 10 A.M.
WALTER G. MOFFAT, Rector

Property Transactions

Deed: Carmel Dev. Co. to J. W. McAllistire. Lot 5, Blk 135, Map. No. 2, Carmel-by-the-Sea.

Mort. Satis.: G. W. Reamer to Hugo Futterer et ux. 633.01 acres Lot 5, James Meadows Tract, Carmel Valley.

Deed: Carmel Dev. Co. to L. P. Narvaez. Lot 12, Block 90, Carmel-by-the-Sea.

Controller's Receipt: State to Presbytery of San Jose. Lot 2, Blk 96, Carmel-by-the-Sea.

Controller's Receipt: State to Protest. Epis. Bish. of Cal. Lot 4, Blk 74, Carmel-by-the-Sea.

Deed: J. E. Hunter, Taxcollector, to J. E. Nichols. Lot 14, Block P, Carmel-by-the-Sea; assessed to Mary Ingram.

Deed: Joy Chapin, Trustee, to Christ. Sci. Soc. of Carmel. Lot 12, Block 54, Carmel-by-the-Sea.

For Information
As to Property
In and About
CARMEL
ADDRESS
Carmel
Development
Company

Red Cross Notes

To insure efficiency and to obtain a check upon just what word may be done, and when, the local chapter has adopted the "Service Card" system. The cards may be filled out at headquarters.

The Christmas membership drive added 85 new names to the chapter, making a total enrollment of 371.

Many of the members plan to attend the masquerade ball, two weeks from Saturday.

The Board of Managers will hold its regular monthly meeting at 3 p.m., Monday, February 4.

Those who are knitting the heavy wool sweaters are asked to make an effort to finish them by the first week of February.

If you read it in the Pine Cone you may safely repeat it.

La Playa News Notes

Mr. and Mrs. Arthur Thompson spent their honeymoon at La Playa.

Mr. and Mrs. B. C. Byrd, who spent their honeymoon here, are now on their way to China. Mrs. Byrd was Mrs. Covington Johnson.

Mrs. A. D. Signor was unable to accept the invitation of Mr. Samuel Newhouse to the opening dinner dance at The Peninsula, San Mateo.

Mrs. Jennie Coleman has been in charge of La Playa. Mrs. Signor has been suffering from a severe attack of la grippe.

Captain Charles Young, with his family, is now in Washington, D. C. Captain Young is the son of Mrs. M. A. Young, whom we all fondly call "Aunt Mary."

Mr. W. L. Witherbee was called to San Francisco from Camp Fremont recently to meet his sister, who arrived from Japan with her husband. They were to have come to Carmel, but the illness of Mr. Witherbee's brother-in-law caused a hurried trip to Boston.

Mrs. Reed B. Cherington writes that she has taken an apartment in Tacoma, to be near Captain Cherington.

Except our usual week-end motor folks, arrivals were light this week. They were: From Salt Lake, Mrs. Lela Carr; U.S.A., Mr. and Mrs. Arthur Thompson.

J. E. BECK, M. D.
Office at Carmel-by-the-Sea
Pharmacy, Carmel, Cal.

ITEMS OF INTEREST.

To add interest to your letter about Carmel, enclose a copy of the Pine Cone. It will not increase the postage.

On the evening of February 12, Lincoln's birthday, at the home of Mrs. D. W. W. Johnson, there is to be held a birthday and valentine party.

Buy a War Savings stamp or a Thrift stamp. Help your country and help yourself.

Mrs. J. H. Clifford is a guest of Mrs. L. C. Horn. She is down to settle up some business matters.

Kitchen Utensils and Stove for sale. Inquire at Pine Cone office.

Read the President's peace terms, pray for victory, and then invest in another 25-cent Thrift Stamp.

Tomorrow being St. Paul's Day there will be a holy communion service in All Saints at 10 a.m.

If your business is in Carmel have your Printing done at the Pine Cone Press.